Manuel

2,672 Square Feet
28 & 30 Ft. Wide Available

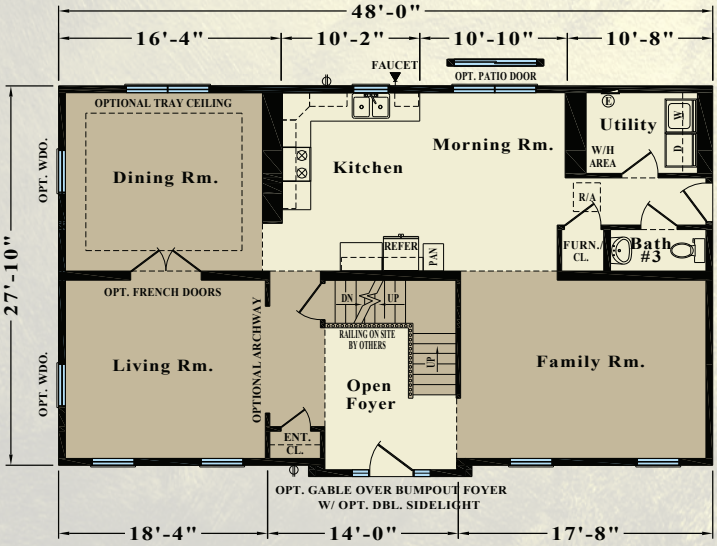

1st Floor

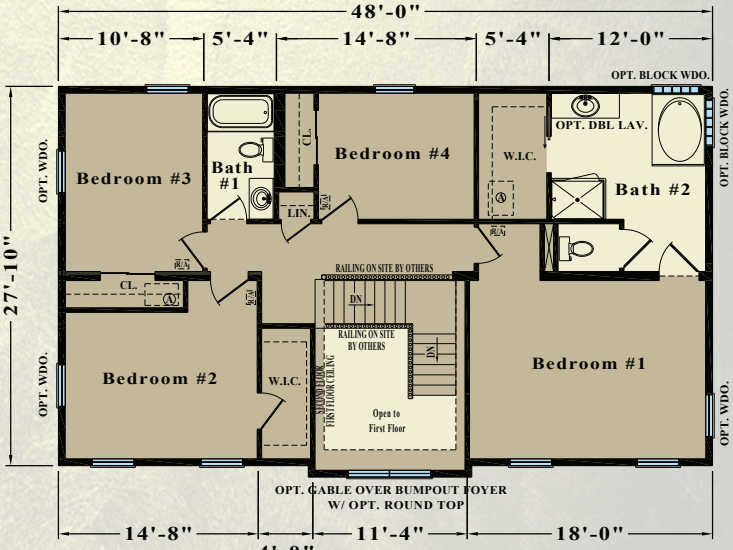

2nd Floor